Index to Volume I.

1895.

List of Plates.

Venetian Palaces.
- i. Southwest Angle of the Ducal Palace.
- ii. Palazzo Contarini Fasan.
- iii. Palazzo Cavalli.
- iv. Window Tracery in the Palazzo Cavalli.
- v. Window Tracery in the Palazzo Cicogna.
- vi. Portion of the Facade of the Ca D'Oro.
- vii. Portion of the Facade of the Ca D'Oro.
- viii. Palazzo Pisani.

Byzantine-Romanesque Doorways, Apulia.
- ix. Principal Doorway to Cathedral, Trani.
- x. Principal Doorway to Cathedral, Trani.
- xi. Principal Doorway to Cathedral, Conversano.
- xii. Portion of Facade, Basilica at Altamura.
- xiii. Principal Doorway, Basilica at Altamura.
- xiv. Detail of Doorway, Basilica at Altamura.
- xv. Doorway of Madonna di Loreto, Trani.
- xvi. Entrance to Church of the Rosary, Terlizzi.

Cloister at Monreale, Sicily.
- xvii. Double Capital.
- xviii. Double Capital.
- xix. Double Capital.
- xx. One Side of Cloister.

Byzantine Capitals from Ravenna.
- xxi. Capital from the Apse of S. Vitale.
- xxii. Capital from S. Vitale.
- xxiii. Capital from S. Vitale.
- xxiv. Capital in the Museum of the Academy.

Byzantine-Romanesque Windows, Apulia.
- xxv. Window in S. Teresia, Trani.
- xxvi. Window in S. Teresia, Trani.
- xxvii. Window in the Basilica, Altamura.
- xxviii. Windows in S. Gregorio, Bari.
- xxix. Triforium Window in S. Gregorio, Bari.
- xxx. Window in Apse of the Cathedral, Bari.
- xxxi. Window in Bittonto.
- xxxii. Window in Apse of the Cathedral, Bittonto.

Two Florentine Pavements.
- xxxiii. Portion of Pavement in the Baptistery.
- xxxiv. Portion of Pavement in the Baptistery.
- xxxv. Portion of Pavement in the Baptistery.
- xxxvi. Portion of Pavement in the Baptistery.
- xxxvii. Portion of Pavement in the Baptistery.
- xxxviii. Portion of Pavement in S. Miniato al Monte.
- xxxix. Portion of Pavement in S. Miniato al Monte.
- xl. Portion of Pavement in S. Miniato al Monte.

Renaissance Panels from Perugia.
- xli. Panel from Choir Stalls, S. Pietro.
- xlii. Panel from Choir Stalls, S. Pietro.
- xliii. Panel from Choir Stalls, S. Pietro.
- xliv. Panel from Choir Stalls, S. Pietro.
- xlv. Panel from Choir Stalls, S. Pietro.
- xlvi. Panel from Choir Stalls, S. Pietro.
- xlvii. Panel from Choir Stalls, S. Pietro.
- xlviii. Panel from the Chamber of Commerce.

Italian Wrought Iron.
- xlix. Lantern on Palazzo Strozzi, Florence.

Italian Wrought Iron.
- l. Lantern on Palazzo Guadagni, Florence.
- li. Lantern on Palazzo Brocella, Lucca.
- lii. Lantern on Palazzo Baroni nel Fillungo, Lucca.
- liii. Torch-Bearer from Siena.
- liv. Torch-Bearer from Siena.
- lv. Torch-Bearer from Siena.
- lvi. Torch-Bearer from Siena

Fragments of Greek Detail.
- lvii. Capital from the Parthenon, Athens.
- lviii. Capital from the Erechtheion, Athens.
- lix. Base from the Erechtheion, Athens.
- lx. Cap of Anta from the Erechtheion, Athens.
- lxi. Fragment found on the Acropolis, Athens.
- lxii. Capital from the Propylæa, Athens.
- lxiii. Cyma from the Tholos, Epidauros.
- lxiv. Capital from the Tholos, Epidauros.

Pulpits of Southern Italy.
- lxv. Ambo in the Capella Palatina, Palermo.
- lxvi. Ambo in the Cathedral, Salerno.
- lxvii. Pulpit in the Cathedral, Salerno.
- lxviii. Pulpit in the Cathedral, Ravello.
- lxix. Ambo in the Cathedral, Ravello.
- lxx. Pulpit in S. Giovanni, Ravello.
- lxxi. Ambo in S Lorenzo Fuori le Mura, Rome.
- lxxii. Pulpit in the Cathedral, Messina.

French Farmhouses, Normandy.
- lxxiii. Ferme de Turpe.
- lxxiv. Ferme de Turpe.
- lxxv. Ferme de Turpe.
- lxxvi. Ferme de Turpe.
- lxxvii. Manoir d' Ango.
- lxxviii. Manoir d' Ango.
- lxxix. Manoir d' Ango.
- lxxx. Manoir d' Ango.

Country Houses of Normandy.
- lxxxi. Ferme la Vallauine.
- lxxxii. Manoir at Archelles.
- lxxxiii. Manoir at Archelles.
- lxxxiv. Porch of Church at Beuvreil.
- lxxxv. Manoir de Vitanval, Ste. Andresse.
- lxxxvi. Manoir d' Ango.
- lxxxvii. Manoir d' Ango.
- lxxxix. Manoir d' Ango.

English Country Houses.
- lxxxix. Old Houses, Hanover.
- xc. Middle House, Mayfield, Sussex
- xci. Old Hall, Worsley.
- xcii. Speke Hall.
- xciii. Speke Hall.
- xciv. Smithells.
- xcv. Saintesbury Hall.
- xcvi. Old Manor House, Lythe Hill.
- xcvii. Old Manor House, Lythe Hill.
- xcviii. Old Manor House, Lythe Hill.
- xcix. Old Farm House, Lythe Hill.
- c. Gate House, Stokesay Castle.

GIFT OF WOLTERSDORF ESTATE
Chicago Shelving 3/March '48

Index of Subjects.

Advice to Young Architects 21
Aitchison, Prof., Advice to Young Architects 21
Altamura, Basilica at, ... 21, 55
Ango, Manoir d' 149
Apulia, Doorways from 19
" Windows from 51
Architectural Education 105
Architectural Schools
Columbia College 165
Harvard University 117
Mass. Inst. of Technology 85
Ateliers in New York City 9
Athens, Erechtheion, Cap and Base from 117
" Parthenon, Cap from 117
" Propylæa " 117
Bari, Cathedral of, Window in 55
" S. Gregorio, Window in 55
Beaux-Arts Architects, Society of 47
Bittonto, Cathedral, Window in 55
" Window in 55
Boston Public Library, Decoration of 137
Building Exhibit 91
Byzantine-Romanesque Doorways 19
Byzantine-Romanesque Windows 51
Capitals, Monreale 35
" Ravenna 39
Case, John W., Hints to Draughtsmen 25
Catalogues of Exhibitions 41
Clark Medal Competition 107
Cleveland Architectural Club 43
Cloister of Monreale 35
Club Notes
Architectural Club of Lehigh University 151
Architectural Club of San Francisco 63
Architectural League of New York 31, 191
Art League, Milwaukee 31
Baltimore Architectural Club 45, 149
Boston Architectural Club 31
Buffalo Chapter A. I. A. 15
Chicago Architectural Club 15, 31, 89, 119, 175, 191
Cincinnati Architectural Club 47
Cleveland Architectural Sketch Club 31, 43, 151, 175
Denver Architectural Sketch Club 31
Detroit Architectural Sketch Club 141
"P. D.'s" 45, 121, 123
Rochester Sketch Club 31
Sketch Club of New York 31, 45, 119
Society of Beaux-Arts Architects 31, 47
St Louis Architectural Club 31
St. Paul Architectural Sketch Club 31
T Square Club, Philadelphia 31, 47, 149, 191
Columbia College 165
Competition for Advertising Design 135, 171, 195
Competitions, Awards in 41, 57, 171, 195
Competitions, Brochure Series 63
" " " No. 1, ... 79, 107, 137
" " " No. 2, ... 171
" " " No. 3, ... 195
Conversano, Doorway of Cathedral 21
Cosmaiti Work 131
Country Houses of Normandy 163
Country Houses, English 187
Doorways, Byzantine-Romanesque 19
Ecole des Beaux-Arts, diplomas 89
England.
Hanover, Old Houses 191
Lythe Hill 191
Mayfield, Sussex, Middle House 191
Saintesbury Hall 191
Smithells 191
Speke Hall 191
Stokesay Castle 191
England.
Worsley, Old Hall 191
English Country Houses 187
Epidauros, Tholos, Cap and Fragment from 117
Farmhouses, French 147
Florence, Baptistery, Pavement from 67
" Palazzo Guadagni, Lantern from 101
" S. Miniato, Pavement from 67
" Strozzi Palace, Lantern from 101
Florentine Pavements 67
Gothic Palaces of Venice 3
Greek Detail, Fragments of 115
Harvard University 117
Hints to Draughtsmen 25
Italian Wrought Iron 99
Lanterns, Wrought Iron 101
Lucca, Palazzo Brocella, Lantern from 101
" " Baroni " " 101
Mass. Institute of Technology 85
Messina, Cathedral, Pulpit 135
Monreale, The Cloister of 35
Mosaic Floors, Modern 73
Mosaic Work 131
Normandy, Ferme de Turpe 149
" Ferme la Vallauine 165
" Manoir at Archelles 165
" Manoir d' Ango 149, 165
" Manoir de Vitanval 165
" Porch of Church at Beuvreil 165
Pavements, Two Florentine 67
Palermo, Capella Palatina, Pulpit in 133
"P. D.'s" The 45, 123, 157
Perugia, Chamber of Commerce, Panel from 85
" Renaissance Panels from 83
" S. Pietro, Panels from 85
Personals 63, 77, 95, 109, 119, 167
Piano Case, Competetition for 79
Pulpits of Southern Italy 131
Ravello, Cathedral, Pulpit and Ambo in 133
" S. Giovanni, Pulpit in 133
Ravenna
Museum of Acad. Bel. Arti, Cap from 36
S. Vitale, Caps from 39
Ravenna Capitals 37
Reproduction of Architect's Drawings 101
Roman Scholarship 11, 57
Rome, American School of Architecture at 75
Rome, S Lorenzo Fuori, Ambo in 133
Rotch, Arthur, Bequest of 41
Rotch Scholars, C. H. Blackall 13
Rotch Travelling Scholarship 57
Salerno, Cathedral, Ambo and Pulpit in 133
Siena, Wrought Iron Torch Bearers from 101
Terlizzi, Entrance to Church of the Rosary 21
Torch Bearers, Wrought Iron 101
Trade Notes 93, 111, 143, 157
Trani, Doorway of Cathedral 21
" " Madonna di Loreto 21
Turpe, Ferme de 149
Venetian Palaces 3
Venice
Ca Doro 7
Ducal Palace 5
Palazzo Cavalli 7
" " Window-tracery in 7
Palazzo Cicogna, Window-tracery in 7
Palazzo Contarini Fasan 5
Palazzo Pisani 7
Windows, Byzantine-Romanesque 51
Wood Floors 69
Wrought Iron, Italian 99

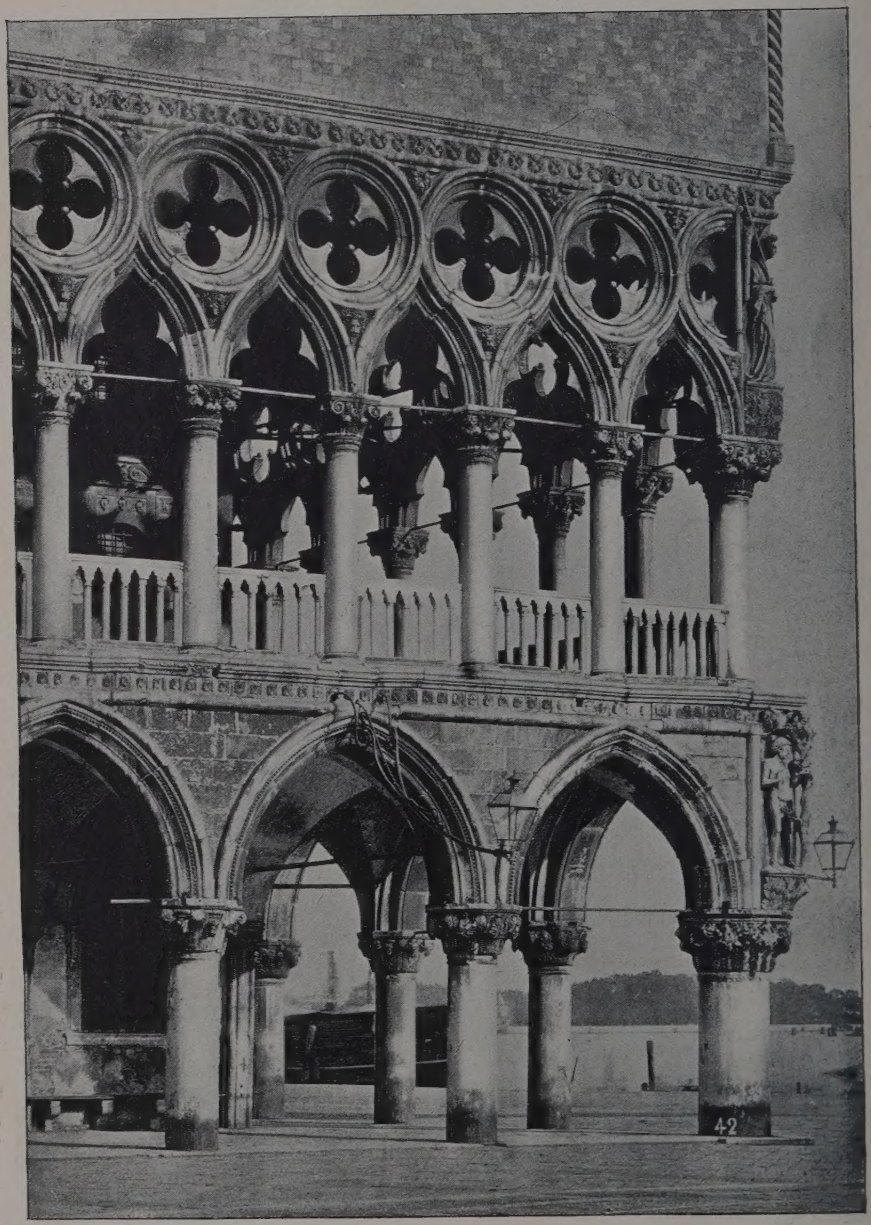

I.

The Southwest Angle of the Ducal Palace, Venice.